NINETEEN SIXTY FOUR

DRAGON'S TALE

Gc
977.202
Ar38d
1964

In Los Angeles, Baldwin Hill Reservoir cracked, then broke releasing a torrent which wrecked hundreds of evacuated homes, but produced few casualties.

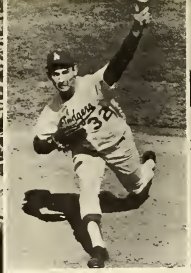

Sandy Koufax won two as the Los Angeles Dodgers beat the Yankees four straight for the world championship. At year's end, Koufax was named the league's Most Valuable Player. Right: James Whittaker of Redmond, Washington, became the first American to reach the top of Mt. Everest.

Tom & Dee

National Events

Quints were born in Aberdeen, S. D., and in Venezuela in the same week. Here two of the American quints pose for pictures before going home.

Leaking gas exploded during the finale of an ice show in Indianapolis, killing and injuring many others.

Lyndon B. Johnson of Texas took office immediately following President Kennedy's death and affirmed his intention of continuing the foreign and domestic policies of his predecessor.

Ransomed for $240,000, Frank Sinatra, Jr. returned home safely two days after being kidnaped and posed with his sister Tina, left, and his mother, Mrs. Nancy Sinatra.

GEN
ALLEN COUNTY PUBLIC LIBRARY
3 1833 03122 0681
Gc 977.202 Ar38d 1964
Dragon's tale

Accused slayer of President Kennedy, Lee Oswald, was shot fatally before national TV audience. Right: Mrs. Jacqueline Kennedy, Caroline and John, Jr. leave Washington for Christmas in Florida.

n Review—1963

With the assassination of John F. Kennedy of Massachusetts, youngest president in U.S. history, the country lost a highly-regarded and remarkably capable statesman and administrator.

President DeGaulle of France, saluting, stands with German Chancellor Erhard, right, and President Lubke, as some heads of state gathered in tribute to the late President Kennedy.

President Kennedy and then Vice-President Johnson (second from right) met with leaders of the August "March on Washington" dramatizing the nation's leading domestic issue in 1963.

Major Gordon Cooper received the Distinguished Service Medal from President Kennedy at the White House in May, following Cooper's 22 orbit flight and manually controlled re-entry.

President Kennedy, and soon-to-be-retired, German Chancellor Adenauer met in Bonn during Kennedy's successful ten-day tour of Western Europe.

Tim

Allen County Public Library
900 Webster Street
PO Box 2270
Fort Wayne IN 46801-2270

DRAGON'S TALE

Argos Community Schools
Argos, Indiana
1964

TABLE OF CONTENTS

P. 5 ADMINISTRATION & STAFF
P. 9 FACULTY
P. 13 SENIORS
P. 21 ACTIVITIES
P. 45 ATHLETICS
P. 59 UNDERCLASSMEN
P. 77 ELEMENTARY
P. 91 SENIOR INDEX

JOHN F. KENNEDY

MAY 29, 1917— NOVEMBER 22, 1963

"I shall light a candle of understanding in thine heart which shall not be put out."

"He upheld the faith of our Fathers, which is freedom for all men. He broadened the frontiers of that faith, and backed it with the energy and the courage which are the mark of the Nation that he led."

"A man of wisdom, strength and peace, he molded and moved the power of our Nation in the service of a world of growing liberty and order. All who love freedom will mourn his death."

"He said it himself: 'The energy, the faith, the devotion which we bring to this endeavor will light our country and all who serve it--and the glow from that fire can truly light the world.'"

President Johnson, Nov. 23, 1963

THE DRAGON'S TALE

R 1: L. Carmean, N. Carmean, B. Wilhelm, J. Roahrig, K. Van Der Weele, D. Adams. R 2: D. Smith, R. Leland, J. Voreis, M. Potter, J. Van Der Weele. Not shown--M. Wolf, J. Vanata.

EDITORIAL STAFF

Editors	Nancy Carmean Linda Carmean
Layout	Barbara Wilhelm
Copy	Marjorie Wolf
Business Manager	Roger Leland
Sports	Mickey Potter Jon Van Der Weele
Elementary	Darleen Adams Kay Van Der Weele
Activities	Jane Roahrig John Voreis
Art	Dimple Smith
Typist	Joyce Vanata
Advisors	Mr. James Wysong Mrs. Margaret Powell
Photos	Tom Ross Studio

This Page Is Sponsored by the DEAN MILK COMPANY, Rochester, Indiana.

ADMINISTRATION—STAFF 1964

MR. GERALD HESS
PRINCIPAL

SCHOOL
JOHN PAYNE, FREDRICK VAN DUYNE,
Not shown--FRANCIS

The Argos School Board consists of five members; two trustees and three members appointed by the Green & Walnut Township Advisory Boards. Mr. Francis Irwin resigned due to illness and was replaced by Mr. Alfred Winenger in February. The main business of the board is to determine school policies.

MRS. MARY SHUNK
SCHOOL SECRETARY

MR. HAROLD
ELEMENTARY

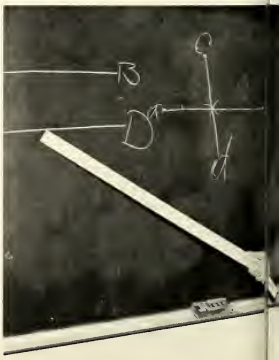

BOARD
HARRY CARR, JACK METZGER
IRWIN, ALFRED WINENGER.

MR. RUSSELL ROHRER
SUPERINTENDENT OF SCHOOLS

Through the yearbook staff, the students wish to thank the Board, Mr. Rohrer & Mr. Hess for all the time & energy they expend for the welfare of our school and its students. Mrs. Shunk, too, must share the accolades for her many years of loyal caring service. When a new student has a question, he is told, "Ask Mrs. Shunk. She'll know." And she does!

HOUGLAND
PRINCIPAL

MRS. LEAH STEWART
SCHOOL NURSE

Bus drivers: Herbert Amos, Charles Swihart, Herman Alderfer, Bill Mechling, Malcolm Miller, Ermal McKee, Don Fishburn, Ray Warstler, Bob Rice and Chauncey Dennie.

Each year the bus drivers, cooks and custodians endeavor to make each school day run more smoothly. Because of their efforts pupils are provided with transportation to school; hot, nourishing lunches and clean rooms in which to study. Unfortunately our hard working and honor deserving custodians--Ruby Smith, Rome Zink, Kenneth Free and Roscoe Shaffer--were not photographed because of conflicts in their working schedules. Their labors are not unnoticed by us however, and we do appreciate the fact that our pride in our school is due, in large part, to their pride in our school too.

Our good cooks--Nadine Snyder and Evelyn Hughes.

FACULTY 1964

MARY ANDERSON
B.S. Ohio University
M.S. Indiana State College

HARRIET BOGGS
B.S. Manchester College

GEORGE M. CULLERS
B.A. Manchester College

EUGENE E. COOPER
B.S. Purdue University
M.S. Purdue University

CARL DOHERTY
B. Mus. Ed. Indiana U.
M.S. Indiana State

ALLIE BIRD DORMAN
B.S. Eastern Tennessee State College

DORIS HINDMAN
B.E. Western Illinois
Teachers College

3 1833 03122 0681

MARGARET JURKIEWICZ
B.S. Indiana University

IRENE MAHONEY
B.A. Washington University
M.A. Washington University

FREDERICK L. MORGAN
B.S. Manchester College

MARYELLEN METHENY
B.A. Adrian College

MARJORIE OLIN
B.S. Indiana State College

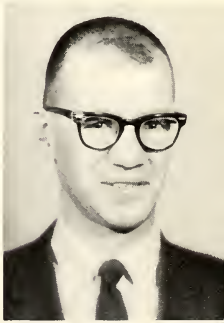

RALPH G. POWELL
B.A. Wabash College
M.A. Teachers College, Columbia University

HALFORD F. POTTER
B.S. Brigham Young University

LOWELL W. RITTER
B.S. Ball State
Teachers College

ELIZABETH STEPHENSON
B.A. Indiana University

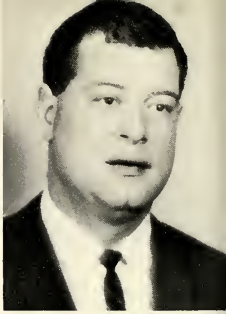

JAMES H. WYSONG
B.A. DePauw University
M.A. Indiana University

Part of what makes Argos High School outstanding is the quality of its student-teacher relationship. At Argos, the teachers and pupils are close friends. As the number of students in each class is small the teacher is able to help us with our problems. We are also unique in that our school is one of the few which employs teachers' aids. We have three who help in the office, the classroom, the cafeteria and the supervision of study halls which gives the other teachers more time for classroom teaching.

TEACHERS' AIDS

SUE CRISMAN
Indiana University

MARNI POWELL
B.A. DePauw University

MARY RITTER
Ball State Teachers
College

SENIORS 1964

PATRICK THOMAS
President

LINDA KAY McKEE
Vice President

JOYCE SUE VANATA
Secretary

PATSY ANN SNYDER
Treasurer

RETA KAYE NIFONG
Student Council

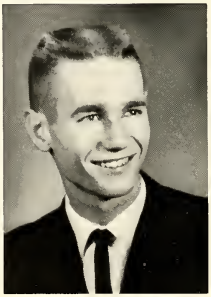

PHIL LYNN HOSKINS
Student Council

MARJORIE BETH WOLF
Secretary-treasurer
Student Council

The Senior class has been led by Mrs. Doris Hindman and Mr. Lowell Ritter throughout our four years of high school. Our sponsors have helped each year with all of the class projects and have always been behind us. As Sophomores we gave a chicken supper and took a trip to Chicago. Our junior year was busy too with the Jr. Play, the Jr.-Sr. Prom and, of course, concessions. Our loyal sponsors generously remained after school each Friday to don aprons and pop poccorn. (With the old popper this was no easy chore!) The sponsors went from popcorn and apples to crepe paper and ladders to decorate for the prom. At last our Senior year arrived. With it came the Senior trips and the Sr. play. Thanks again to our grand sponsors for their encouragement and support.

Always on the lookout for something new to do, the Senior class enjoyed a weekend excursion to Detroit, Michigan and Windsor, Canada. At approximately 5:00 A.M., one October morning, 40 Seniors and 4 sponsors boarded a bus at the school. It took us a while to get our eyes open. Soon we were wide awake, so our sponsors attest. When we invaded Detroit, we enjoyed a trip to the Ford Motor Company and the Henry Ford Museum. That night we stayed at the Sheraton-Cadillac Hotel. We all enjoyed Cinerama and the next day journeyed to Windsor and headed home a tired but happy group.

DONNA JEAN BELL

SHIRLEY LOU BRYAN

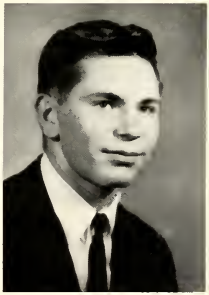

DOUGLAS EUGENE CANNAN

NANCY K. CARMEAN

LINDA LOU CLINE

PEGGY COREY

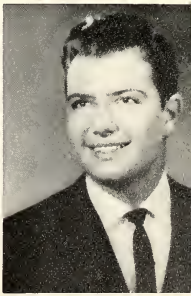

C. WILLIAM CROW

CAROL ANN ELEY

KATHRYN ALANE FREE

FRANCES ANN GIBBONS

CHERYL GRIEWANK

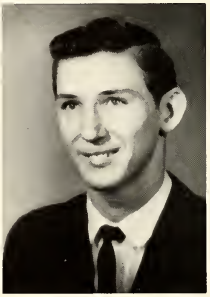

GERRAL C. HAMMOND

BARBARA JEAN HARRELL

TERRY WESLEY IRWIN

The Seniors are busy all their last year making a final impact on their school and on the underclassmen. One of the first changes noticed is the advent of Senior cords. The

WALTER EARL KELLEY

JACQUELINE McFARLAND

SHARON LYNN McINTIRE

JEAN ANN MIDDAUGH

variety of these is limited only by the individual imagination. This year thirty-four Seniors chose to elaborate on the plain faded cords and painted these in various and sundry fashion. Every thing from dancing girls and hot rods to flaming pants cuffs could be seen plus the usual elaboration on activities, clubs and school events.

CAROLYN NYCZ

JUDITH L. PARRISH
MIKE JOHN PAYNE

NOT FINISHED

CHARLES REDINGER

DONNA RAE REID

Another Senior high light was our trip to Chicago as guests of the State Exchange Bank. All of us were able to go. Because we left so early we stopped at The Waffle Shop in Dyer for breakfast and then on to our destination. We spent most of the morning touring the Continental Illinois National Band & Trust Co. and enjoyed lunch there. Then we visited the Board of Trade

JUDITH ANN RICE
LOIS FAY RUFFING

WANDA SENSIBAUGH
GEORGE SHOEMAKER

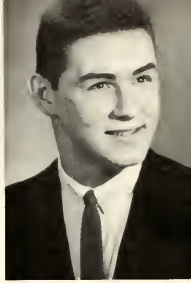

JUST BEGINNING

MONTE LANE SHRIVER

DIMPLE DALEEN SMITH

Building. After viewing a film explaining the Board's operation we roamed about the building. Following that we explored the famous Merchandise Mart. We stopped on the way home for dinner at Teibel's Restaurant and arrived in Argos that night tired but grateful to the Argos and Culver bank for giving us this exciting and fascinating day.

JOHN RILEY SNYDER
RUTH LYNN TRACY

HARVEY TRUMP

KAY VAN DER WEELE

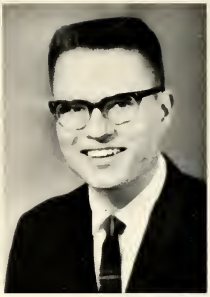

THOMAS LEE VOREIS

GLENN A. WEIDNER

BARBARA A. WILHELM

MARY LYNN WINENGER

As juniors, we put on the prom for the Seniors, and we were proud of our efforts. The prom was a success in every possible way. This year as Seniors we were honored and "Southern Serenado" was everything a prom should be. We thank the juniors for giving us another night to remember and a last dance to add to our memories. Our parents and teachers have guided us this far. Now it is up to us to go forward and justify their faith.

ACTIVITIES 1964

THE DRAGON'S TALE

WE DID THE LAYOUTS!

R 1: J. Van Der Weele, M. Potter, N. Carmean, W. Crow, R. Leland, J. Voreis. R 2: B. Wilhelm, K. Van Der Weele, J. Vanata, S. Bowell, L. Carmean, D. Adams, K. Free, J. Parrish, D. Bell, M. Wolf, P. Carr, D. Baker, J. Roahrig, B. Longstreth.

WE SOLD SUBSCRIPTIONS!

R 1: K. Free, D. Bell, J. Parrish, M. Wolf, D. Baker, ¡J. Smith. R 2: J. Roahrig, W. Crow, J. Van Der Weele, B. Wilhilm, K. Van Der Weele, R. Leland, M. Potter, B. Longstreth, J. Voreis, P. Carr.

WE SOLD ADS!

R 1: D. Bell, K. Van Der Weele, N. Carmean, J. Parrish, M. Wolf. R 2: B. Wilhelm, J. Vanata, D. Adams, L. Carmean, S. Bowell, D. Baker, P. Carr, J. Roahrig, D. Null, J. Smith, B. Longstreth, M. Grosvenor, L. Ruffing, F. Gibbons, K. Free. R 3: W. Crow, R. Leland, M. Potter, J. Van Der Weele, J. Voreis.

This Page Is Sponsored by THE PARK 'N SHOP SUPER MARKET, Culver, Indiana.

R. Nifong, M. Deamer, L. Carmean, M. Berkheiser, L. Patton, R. Cullers, President; T. Hess, P. Hoskins, S. Warstler, M. Ringle, V. President; T. Schultz, T. Ross, K. Van Der Weele, B. Hudson, M. Wolf, Secretary-Treasurer; D. Baker, M. Eley.

Mr. Wysong, sponsor of both clubs, undertakes great responsibility in coordinating activities between the two groups. The Student Council, liason between the administration and the student body, sponsored dress-up days, all homecoming festivities and entertained children during the Christmas and Easter seasons. National Honor Society, a scholastic honorary, promoted Career Day for the student body. Eight new members were inducted at a special initiation ceremony held this spring.

R 1: M. Wolf, T. Umbaugh, Treasurer; R. Nifong, V. President; P. Hoskins, President; L. Cline, Secretary; N. Carmean, J. Parrish. R 2: K. Leland, V. Berkheiser, R. Cullers, D. Adams, D. Edwards, L. Weissert, A. Haring, J. Umbaugh, J. Drapalik, C. Redinger, L. Cox, S. Adams, R. Leland, L. Carmean, M. Garmon, B. Hudson. Not shown: M. Winenger sponsor.

This Page Is Sponsored by HAWAIIAN PUNCH of Plymouth, Indiana.

FUTURE TEACHERS' ASSOCIATION

R 1: D. Reid, L. McKee, D. Smith, J. VanDerWeele, J. Thompson, Historian; R. Cullers, V. President; P. Hoskins, President; S. South, Secretary; T. Umbaugh, Treasurer; A. Haring. R 2: R. Leland, D. Bell, M. Wolf, J. Parrish, R. Nifong, L. Cline, R. Becker, M. Garmon, C. Davis, D. Edwards. R 3: J. Voreis, T. Schultz, M. Potter, B. Bowell, S. Adams, M. Berkheiser, Miss Mahoney, sponsor; B. Tucker. R 4: T. Irwin, C. Redinger, M. Potter, J. Irwin, R. Becker, T. Harley, M. Warrick. Not Shown: Mr. Wysong, sponsor.

DRAGON'S ROAR

R 1: A. Haring, D. Adams, M. Wolf, Editor; C. Nycz, J. Parrish, M. Garmon, Asst. Editor. R 2: R. Morrill, Sports Editor; L. Weissert, C. Davis, K. Free, S. Adams, Mrs. Hindman, Sponsor; D. Barney, J. Coplen. Not Shown: C. Eley, K. Wolf.

This Page Is Sponsored by HAWTHORN-MELLODY FARMS DAIRY, INC., Plymouth, Indiana.

Under Miss Olin's sponsorship, the Pep Club was led this year by a fine group of officers. Carolyn Nycz was presidnet and was assisted by Jane Roahrig as vice-president and Rosemary Heckaman as secretary-treasurer. The junior high treasurer was Leah Warner. This year's pep block was the largest ever and the enthusiasm of the students was evident when two fan buses had to be hired for most of the away games. The cheerleaders and the team really appreciated the backing they received from the Pep Club. The Pep Band was a new innovation this year and it met with instant approval from spectators of all ages. We are looking forward to another year with an even larger, more impressive pep block.

This Page Is Sponsored by DELP ELECTRIC, INC. & ADDIE'S PIE SHOP, Plymouth, Indiana.

SUNSHINE SOCIETY

R 1: Mrs. Jurkiewicz, sponsor; D. Bell, P. Snyder, Corres. Secretary; C. Nycz, Rec. Secretary; M. Wolf, President; J. Roahrig, Vice President; D. Adams, Treasurer; J. Rice, J. Vanata, L. McKee, K. VanDerWeele, F. Gibbons, Mrs. Metheny, Sponsor. R 2: D. Smith, J. Midhaugh, K. Free, N. Carmean, D. Reid, S. McIntire, C. Griewank, J. McFarland, R. Nifong, J. Jeffers, J. Parrish, R. Heckaman, W. Sensibaugh. R 3: L. Holloway, M. Carmon, M. Benedict, D. Null, B. Hudson, S. South, J. Drapalik, R. Becker, A. Cole, M. Grosvenor, P. Carr, S. Warstler, R 4: A. Haring, S. Solomon, L. Weissert, M. Berkheiser, D. Weidner, S. Bowell, L. Carmean, S. Adams, M. Nolin, S. Hessler, P. Caslow, D. Baker. R 5: P. Crum, D. Smiley, F. Thomas, P. FParrish, B. Beam, A. Osborn, C. Davis, P. Spitler, M. Sherer. R 6: P. Smiley, S. Martens, J. Minix, C. Gochenhour, J. Peltz, J. Reid, T. Monehen, M. Umbaugh, S. Hite, D. Gaslow.

Each year the Argos Sunshine Society sponsors various activities. A candy sale is held in the fall in order to raise money to contribute to the Riley Fund which buys equipment for the Riley Children's Hospital. We have three major parties during the year--A Dad's party, A Sweetheart Dance, and an Ideal Ladies Party. Baskets of food are shared with the needy at Christmas and Thanksgiving. Through these activities the Sunshine Girls carry out their goal of spreading love and sunshine.

This Page Is Sponsored by the EL RANCHO THEATER, Culver, Indiana.

K. Van Der Weele, K. Free, D. Bell, J. Rice, J. Vanata, R. Nifong, P. Snyder, M. Wolf.

OFFICE GIRLS

Reta & Marge at work?

Patsy & Joyce adding?

LIBRARIANS

J. Roahrig, M. Benedict, J. Middaugh, R. Thomas, J. Drapalik, S. Warstler, J. Berger.

This Page Is Sponsored by the PILOT NEWS COMPANY, Plymouth, Indiana.

FUTURE FARMER

R 1: D. Johnson, D. Nifong, Assistant Reporter; V. Berkheiser, Secretary; J. Umbaugh, V. President; M. Payne, Sentinel; J. Dennie, Ass't Treasurer; J. Thompson, Reporter; C. Swihart, Parliamentarian; C. Redinger; President; T. Voreis, Treasurer. R 2: R. Rice, S. Griewank, R. Alderfer, C. Gaby, J. Ferguson, W. Russell, J. Hand, Mr. Cooper, Sponsor. R 3: J. Carr, R. Becker, D. Boer, J. Voreis, W. Crow, M. Hayn, C. Davis, W. Hollar. R 4: C. Middaugh, D. Stultz, R. Carr, J. Boocher.

"President: "Future Farmers, Why are we here?"

Members: "To practice brotherhood, honor rural opportunities and responsibilities, and develop those qualities of leadership which Future Farmers should possess."

At the parent and son banquet held on March 30th, 1963 FFA queen, Miss Linda McKee, crowns the Chapter Sweetheart of 1964, Miss Jane Roahrig. Jane later became the second runner-up in the district competition held at Knox, Indiana.

CROP AND FORESTR

This Page Is Sponsored by GROSSMAN'S FUNERAL HOME and ZENTZ' RADIO & TV of Argos.

S OF AMERICA

CHAPTER AWARD WINNERS

R 1: J. Umbaugh, Soybeans; D. Nifong, Farm Safety & Soil & Water Management; J. Thompson, Dairy Farming & Leadership; V. Berkheiser, Forestry & Corn & Citizenship; J.Carr, Beef & Dairy; J. Dennis, Record Keeping. R 2: J. Hand, Judging Excellence; C. Swihart, Essay; C. Middaugh, alumnus, Crop Farming; W. Russell, Crops Excellence; C. Redinger, Scholarship & Public Speaking; M. Hayn, Star Green Hand; D. Stultz, Swine & Star Sophomore. Not shown: Lynn Leffert, alumnus, Overall Excellance.

The primary aim of FFA is the development of agricultural leadership, cooperation and citizenship. The highest grade of membership an FFA member can attain is the degree of American Farmer which is conferred only at national conventions. At that time they are charged: "to continue your abounding faith in the agricultural industry and home life in the open country. Be ever proud to be tillers of the soil and producers of many of the necessities of life. Consider your work as a calling and take pride in worthy achievements."

Y JUDGING TEAMS

"LEARNING TO DO DOING TO LEARN EARNING TO LIVE— LIVING TO SERVE"

This Page Is Sponsored by THE ARGOS ELEVATOR & PLYMOUTH FARM SUPPLY.

Band Director,
Mr. Doherty

Majorette, L. Weissert

THE MARCHING

The Marching Dragons, composed of 46 members, fill the basketball season with music and pageantry when they exhibit their precision marching shows at half-times. Twirlers, Marilyn Eley and Richard Leeper, add an extra spark to the half-time entertainment. The Marching Dragons perform the band shows under the direction of Linda Weissert, majorette. In addition to functioning as a marching band, the group also performs as a concert band. The band plans the agenda for a full year. Part of the schedule includes night rehearsals, contest preparation and winter, spring and summer concerts for the public. The band also travels to other cities as a group to participate in parades and related musical activities.

This Page Sponsored by SHEMBERGER'S MUSIC & LAUER'S CLOTHING, Plymouth.

SENIOR SWEATER WINNERS

B. Harrell, L. McKee, D. Cannan, J. Rice, C. Eley, M. Wolf, K. Free, J. McFarland. NOT SHOWN --J. Parrish, M. Winenger.

Dr. Ben Crazy

DRAGONS

Twirlers, M. Eley, R. Leeper

This Page Sponsored by DECKARD'S SUPERMARKET, Plymouth, Indiana.

R. 1: M. Wolf, B. Thompson, C. Eley, K. Edwards, S. South, P. Spitler, L. Carmean, R. Heckaman, K. Free, R. 2: J. Rice, L. McKee, C. Shivers, C. Gaby, M. Winenger, B. Harrell, T. Baker, M. Ringle, P. Carr, L. Weissert, M. Benedict, J. McFarland. R. 3: L. Benedict, D. Edwards, J. Parrish, B. Tucker, V. Berkheiser, J. Thompson, C. Davis, K. Leland, M. Berkheiser, K. Harrell, D. Baker. R. 4: D. Cannan, J. Voreis, L. Warner, J. Carr, Mr. Doherty, R. Nifong, M. Tucker, R. Cullers, R. Carr, L. Cox, J. Drapalik, J. Hand, T. Umbaugh, A. Haring. NOT SHOWN--K. Wolf.

The only complaint the Music Boosters received about their annual fish fry was from a small boy whose piece of pie wasn't big enough. Other successful activities that were sponsored to support the instrumental and vocal divisions were the winter and spring concerts. Through the enthusiastic support of this organization, the music department was able to purchase uniforms and robes.

This Page Sponsored by SCHOONOVER'S, Argos, Indiana.

VOICES RISE IN HARMONY

R. 1: D. Smith, M. Wolf, B. Wilhelm, M. Winengar, C. Griewank, C. Eley, L. McKee, K. Free. R. 2: J. Rice, J. Jeffers, C. Redinger, D. Cannan, P. Hoskins, T. Irwin, W. Crow, J. Parrish.

SENIOR PIN WINNERS

A. Haring, D. Null, J. Parrish, B. Wilhelm, D. Reid, D. Smith, M. Winenger, C. Griewank, Accompanist, J. Drapalik. NOT SHOWN--M. Wolf.

GIRLS' TRIPLE TRIO

BOYS' DOUBLE QUARTET PLUS ONE

R. 1: M. Ringle, Accompanist M. Wolf, D. Cannan. R. 2: J. Irwin, R. Becker, W. Crow. R. 3: T. Irwin, P. Hoskins, M. Warrick, C. Redinger.

This Page Sponsored by NELSON EQUIPMENT COMPANY, Culver, Indiana.

CONCERT CHOIR

R 1: Director Miss Olin, Accompanists J. Drapalik & M. Wolf, B. Wilhelm, S. Cline, D. Edwards, C. Harrell, J. Rice, J. Jeffers, D. Smith, M. Winenger, C. Griewank, A. Cole, C. Warner, D. Null, D. Adams, S. Adams, K. Free. R 2: M. Ringle, J. Middaugh, L. Weissert, D. Reid, L. McKee, S. Bowell, M. Berkheiser, L. Carmean, J. Parrish, C. Davis, M. Benedict, A. Haring, D. Smiley, B. Thompson, B. Tucker. R 3: S. Hagan, S. Solomon, R. Bowell, T. Schultz, R. Becker, M. Garmon, P. Parrish, C. Eley, J. Hand, S. Griewank, I. Irwin, C. Redinger, K. Martens, W. Crow. R 4: M. Nulph, D. Johnson, C. Gaby, J. Irwin, R. Becker, R. Rice, D. Cannan, M. Warrick, J. VanDerWeele, P. Hoskins, J. Ferguson, D. Cannan, R. Alderfer.

FRESHMAN CHORUS

R 1: S. Staner, J. Reid, D. Weidner, J. Peltz, M. Umbaugh, P. Smiley, J. Redinger. R 2: V. Rude, E. Kolar, J. Minix, J. Stephenson, C. Gochenour, Director Miss Olin, T. Monehen, M. Miller, D. Warner, P. Hammond.

This Page Sponsored by CARPENTER'S INSURANCE AGENCY, Argos.

GIRLS' ATHLETIC ASSOCIATION

Plaque Winners
R. Nifong, D. Bell, P. Snyder, J. MacFarland, L. McKee, L. Tracy, P. Corey, L. Ruffing, K. VanDerWeele, F. Gibbons.

A. Rude, M. Nolin, D. Smiley, J. Stockberger, C. Davis, C. Harrell, K. Longstreth, S. Hessler.

KNEELING: W. Sensibaugh, S. Bryan, L. Tracy, P. Corey. STANDING: R. Nifong, L. Ruffing, K. VanDer Weele, S. McIntire, J. MacFarland.

ROW 1: M. Nolin, A. Osborn, L. Weissert, D. Smiley, C. Davis. ROW 2: J. Stockberger, S. Adams, M. Deamer, S. Hessler, C. Harrell. ROW 3: S. Bowell, L. Carmean, K. Longstreth, D. Adams, B. Beam, P. Parrish.

This Page is Sponsored by ISOBEL'S BEAUTY SALON & CARL'S BARBER SHOP, both of Argos, Indiana.

PRESIDENT
DONNA BELL

V. PRESIDENT
BRENDA HUDSO

SECRETARY
SHIRLEEN ADAMS

TREASURER
CAROLYN NYCZ

Volleyball, R. Nifong; Dancing, P. Caslow; Basketball, C. Harrell; Bowling, P. Corey; Softball, A. Haring.

GAA has an active membership of 74. The girls can be found at school one or two nights a week participating in the five organized sports available. They are softball, volleyball, basketball, dancing, and bowling. Girls earn points thru their participating in these organized sports as well as by activity in certain other sports as hiking and bicycling. In addition, there are written exams and tests demonstrating skills. Ten Senior girls won the state plaque. This is achieved by earning a total of 350 points over a four year period. In order to raise funds, the GAA held a snack bar in the cafeteria after all the home basketball games. We also served dinners for local organizations.

This Page is Sponsored by the M & M RESTAURANT, Culver, Indiana & by THE UMBAUGH FUNERAL HOME, Argos, Indiana.

NEW MEMBERS

ROW 1: M. Umbaugh, B. Fluckey, D. Caslow, B. Tucker, S. Kepchka, P. Smiley, E. Kolar. ROW 2: B. Thompson, M. Winenger, J. Stephenson, K. Wallace, J. Minix, V. Rude, M. Shenefield. ROW 3: T. Monehen, M. Berkheiser, D. Weidner, J. Reid, J. Peltz, C. Gochenour, J. Stockberger, K. Longstreth.

SWEATER WINNERS

Those who have earned enough points to win a GAA sweater are: Joyce Vanata, Pat Caslow, Lynn Tracy, Robbie Becker, Mary Grosvenor, Peggy Corey, Cheryl Griewank, Brenda Hudson, Reta Nifong and Decky Null.

C. Harrell & S. Bryan
BOWLING CHAMPS

This Page is Sponsored by the COCA-COLA BOTTLING COMPANY, Plymouth, Indiana.

ARGOS HOMECOMING 1963

Miss Marge Wolf

Miss Nancy Carmean

Miss Linda Carmean

Fifteen hundred people jammed the gymnasium from Argos, Triton, and the surrounding area. After the B team game came the climax of the week's activity. Miss Marge Wolf, senior, was crowned 1963 Homecoming Queen by Student Council President, Ron Cullers. Marge accepted a dozen red roses and an engraved trophy from council representative, Miss Reta Nifong. Marge's attendants were Miss Nancy Carmean, senior, 1st runner-up; and Miss Linda Carmean, sophomore, 2nd runner-up.

This Page Sponsored by ORR'S FLORIST & DERF JEWELERS, Plymouth.

ANXIETY PREVAILS

On November 26, a bonfire marked the beginning of Homecoming 1963. The raging fire proclaimed the school spirit of which everyone was truly a part. Cheers, chants, and music echoed through the high school Wednesday afternoon as the pep band led students to the gym. The rousing pep session was the 2nd stepping stone to the evening of festivities. After the varsity game, a dance, sponsored by Student Council, was held on the deck to conclude 1963 Homecoming festivities.

This Page Sponsored by FELKE FLORIST, Plymouth.

THE SENIOR CLASS PRESENTS— LOCK, STOCK & LIPSTICK

The Senior class was again fortunate to have Mrs. Elizabeth Stephenson direct the play production. She directed us in a hit last year too. The action in the play begins when Jane Gardner, an attractive new teacher, shares an office with a confirmed misogynist. From there on the fun begins. This play production did not depend on the cast alone, but upon many committees working together; such as stage, make-up, ushers and advertising. Following the play, class members attended a party at Carol Eley's home. Everyone relaxed from the tension of acting and had a good time as a finale to a big night. Each one of the Seniors indeed contributed idrectly to making Lock, Stock & Lipstick the success we felt it was.

CAST

Gordon Warren	Phil Hoskins
Charlie Plunkett	Bill Crow
Mrs. Maggs	Jackie McFarland
Mary Lou Brennan	Judy Rice
Don Donley	Tom Voreis
Larry Donley	Doug Cannan
Miss Entwhistle	Judy Parrish
Miss Prather	Donna Reid
Jane Gardner	Marge Wolf
Carol Izzard	Patsy Snyder
Mrs. Donley	Janet Jeffers
Extras	Carol Eley Glenn Weidner
Director	Mrs. Elizabeth Stephenson
Prompters	Barbara Wilhelm Joyce Vanata
Stage	Mike Payne John Snyder Harvey Trump

This Page is Sponsored by DeLUXE CLEANERS, MENTONE & GOBLE PRINTING CO., Greenfield, Indiana.

THE JUNIOR CLASS PRESENTS— A DATE WITH JUDY

CAST

Judy Foster . . . . . Jane Drapalik
Melvin Foster . . . . Roger Leland
Dora Foster . . . . . Arlene Haring
Randolph Foster . . . Terry Umbaugh
Hannah . . . . . Pat Carr
Barbara Winsocket . .Mary Ann Moose
Oogie Pringle . . . . Kenneth Leland
Mitzi Hoffman . . . . Decky Null
Mr. Martindale . . . Mickey Potter
Mrs. Hotchkiss . . . Robbie Becker
Eloise . . . . . Sheila Solomon
Mrs. Shultzhammer . Jane Roahrig
Rexford Meredith O'Connor . . . . . Dennis Cannan
Susie . . . . . Mary Benedict
Prompters . . . . . Sandra Warstler
John Hand
Director . . . . . Miss Irene Mahoney

A DATE WITH JUDY is a three act comedy about a teenager's attempts to become the local Queen. In order to raise the money necessary to win the title, Judy enters all sorts of contests using the names of other family members. This leads to all kinds of amusing trouble. The entire Junior class set to with a will and those who did not play specific characters on stage still put forth a great deal of effort. Many hands helped Miss Olin with the stage settings and lighting. Among those were Bill Russell, Jerry Patton, Jan Umbaugh, Pat Caslow, and Alice Cole. Rene' Archambeault and Sandra Warstler helped with the make-up. Mr. Wysong's ticket and publicity committee had help from Pat Carr and Jerry Ferguson. All in all, we thoroughly enjoyed the evening we had worked so hard to reach. Afterwards, Sandra Warstler was hostess for a class party at the American Legion Home. Everyone had a good time, and we went home with the feeling of a job well done. Our grateful thanks to Miss Mahoney for all her understanding and patience.

This Page is Sponsored by G & G SUPERMARKET and MFDW, INC., Plymouth.

SOUTHERN

Eating as the sun rises

A Good

About a month before the prom, Argos students noticed a change in the school atmosphere. Whispered conversation stopped abruptly as Seniors approached. Excitement mounted as definite plans formed for the first prom to be held on the gym floor instead of the deck. The banquet given in honor of the Seniors started the evenings activities. The speaker for this occasion was Mr. Russell Rohrer, our Supt. of Schools. As the evening progressed, dubious Seniors admitted that the Juniors had indeed transformed the gym. Senior class colors of aqua and silver were evident in the gay streamers forming the walls. From the porch of the lovely Southern Mansion came the sound of the "Stingrays."

It's 3 o'clock in the morning!

Class president greets banquet guests

This Page is Sponsored by THE CULVER CITY DRUG STORE & THE CULVER INN, Culver, Indiana

SERENADE

ne was had by all

Wet that whistle, Gentlemen.

As couples danced around the wishing well, they could almost catch the scent of magnolia blossoms. "Southern Serenade" was a wonderful prom, and the good time had by all was topped off by the wonderful after-prom party given by the Argos Lions at the Plymouth Country Club.

A penny for your wish!

Dance!
Balerina Dance!

Tea for two?

This Page is Sponsored by LAWRENCE BEAM, GENERAL CONTRACTOR, Argos, Indiana, THE JOHNSON FUNERAL HOME, Plymouth, Indiana.

FRESHMAN AND SOPHOMORE ALL-HIGH PARTIES

FUN WAS HAD BY ALL

THE ARGOS BEATLES PROVIDED ENTERTAINMENT

This Page Is Sponsored by CITIES FROSTED FOODS, South Bend, Indiana.

ATHLETICS 1964

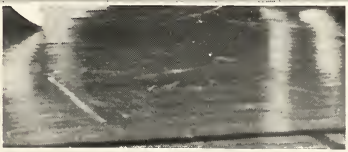

SPORTS FANS ENTHUSIASTIC

SOCCER!! A NEW FIRST!!

Argos achieved a new first this year, by initiating soccer as an interscholastic sport in Indiana. Through a series of games with CMA fans enjoyed this exciting game and players gained valuable experience. Argos and CMA promoted soccer through statewide publicity, a spring soccer clinic and an instructional game in South Bend. As a result of these efforts, a soccer league was formed and regular competition will begin this fall. Because of its unique qualities, soccer has dominated the sports light in most of the world except for the United States. Tracing the rapid growth of soccer here in recent years, who is to say that soccer may soon find the place it deserves in the interscholastic athletic program throughout Indiana with Argos leading the way!

SOCCER

R. 1: S. Hagan, R. Rice, J. Snyder, C. Lewis, T. Harley, V. Staton, D. Nifong. R. 2: J. Hand, R. Kline, T. Schultz, J. Thompson, J. Umbaugh, J. Patton, T. Umbaugh. R. 3: J. Hand, J. Ferguson, C. Redinger, W. O'Dell, K. VanDerWeele, Coach Powell.

This Page Sponsored by the HOUSE OF HARTER, Goshen, Indiana.

CROSS COUNTRY

R. 1: P. Hoskins, T. Voreis, G. Hammond, L. Cox, K. Martens, J. Carr. R. 2: Coach Morgan, J. Voreis, R. Vondra, W. Russell, J. Dorman, Mgr. M. Potter.

GYMNASTICS

This Page Sponsored by THE ARGOS PHARMACY.

!!!REVENGE!!!

This Page Sponsored by ARGOS CLEANERS & DON'S SPORTING GOODS, Plymouth.

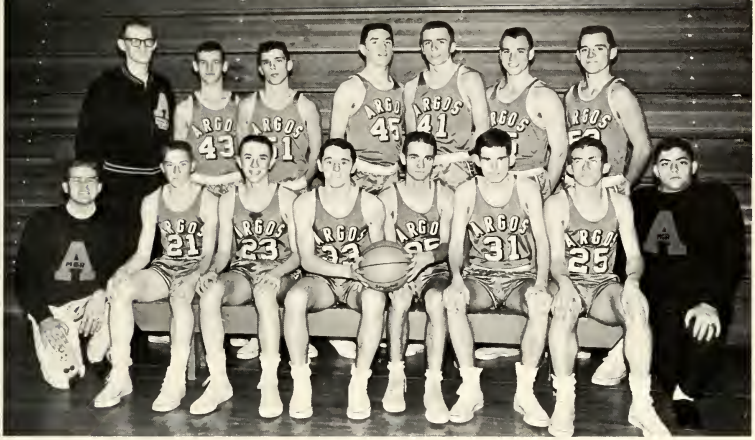

VARSITY

R. 1: Manager T. Irwin, J. Thompson, L. Cox, J. Snyder, P. Hoskins, J. Dorman, J. Patton, Manager M. Potter.
R. 2: Coach Powell, R. Cullers, D. Bailey, W. O'Dell, K. Martens, M. Warrick, C. Redinger.

SCHEDULE

ARGOS	OPPONENT
47	44 Tyner
52	66 Southwood
71	83 Mentone
45	69 Triton
77	82 Oregon-Davis
59	60 West
45	40 Akron
Holiday Tourney	
54	73 Bremen
55	64 Culver
63	78 Triton
32	64 Lapaz
56	58 Richland Center
51	67 South Central
79	87 North Caston
54	78 Culver
59	82 Lakeville
64	78 CMA
61	64 Northfield
52	88 Aubbee
74	65 Walkerton
SECTIONAL	
54	50 West
64	49 Triton
64	80 Culver

This Page Sponsored by VANADCO, Argos, Indiana.

"B" TEAM

R. 1: D. Johnson, J. Umbaugh, T. Harley, C. Lewis, J. Carr, R. Morrill. R. 2: Coach Powell, T. Umbaugh, J. Grolich, J. Hand, J. Ferguson, R. Cullers, Mgr. M. Potter.

FRESHMAN TEAM

R. 1: S. Hagan, J. Hutchison, R. Howton, K. Van Der Weele, R. Rice, V. Staton. R.2: Mgr. M. Potter, R. Bowell, R. Carr, R. Griewank, J. Hand, T. Schultz, T. Brown, R. Kline, Coach Morgan.

This Page Sponsored by HAL'S DRIVE IN & GROLICH'S SUPERMARKET, Argos.

VARSITY CHEERLEADERS

KAY VAN DER WEELE
LINDA McKEE

School spirit reached an all-time high among the students; enthusiasm was contagious. Amid the shouts and cheers of basketball fans, the pep band could be heard. The team was also supported by a mass pep club that made sure its victory cry was heard. The atmosphere created by the cheerleaders, pep block, and the pep band was one that sports fans will not forget.

As fall arrived, cheerleaders donned their new uniforms and began a tedious practice schedule. Win or lose, the cheerleaders were always on the job. This year was a tough one athletically but our cheerleaders never admitted defeat. Activity instilled spirit into Dragon partisans and the effort paid off in spirit that boosted basketball morale to unprecedented heights and made a united student body come to life.

IRENE ARCHAMBEAULT
BRENDA HUDSON

This Page Is Sponsored by THE KING PIN CORNER, Plymouth, Indiana.

"B" TEAM AND FRESHMAN CHEERLEADERS

B TEAM CHEERLEADERS
Sue Bowell, Darleen Adams, Marjorie Sherer, Diana Smiley

FRESHMAN CHEERLEADERS
Dianne Weidner, Susan Martens, Patsy Smiley

This Page Sponsored by ARGOS IMPLEMENT & SUPPLY & THE ARGOS CANDY KITCHEN.

REBOUND! & IT'S UP & IN FOR ARGOS.

SECTIONAL "64"

The Argos team gathered momentum as the sectional approached and the Dragons went into the tourney spouting fire. Unranked by the fortune tellers Argos became the "Cinderella Team" (quote Doc Fod) of the Plymouth Sectional.

Argos avenged an earlier defeat by West with a score of 54-50 and thus qualified to play the tourney favored Triton Trojans. Having lost twice to Triton the inspired Dragons were not to be denied the third time. Before the end of the first quarter Triton was well aware that they had more than met their match.

Seven Dragons contributed to the Argos attack. The shooting of Redinger and Cox, the rebounding of Martens, O'Dell and Warrick plus the defensive tenacity of Hoskins and Patton put Argos into the Saturday competition for the first time in five years. Culver's long shooting proved to be more than the Dragons could cope with and Argos was eliminated by the eventual champion.

COX SETS UP OFFENSE

This Page Is Sponsored by BOB SHOEMAKER, "Your Chevy Man" in Argos, and by THE ARGOS FURNITURE STORE.

ALL SPORTS

VARSITY SWEATER WINNERS

The All Sports Banquet is graciously sponsored by the PTA each year and this year we were fortunate to have John Ray, assistant football coach at Notre Dame University, as our speaker. He stressed the value of hard work and honesty in athletics and in life. He also commented on self discipline and self sacrifice. Coach Powell was the Master of Ceremonies and presented the sports awards to those present. The GAA awards were presented by their sponsor, Mrs. Anderson. Mr. Gene Irwin represented the American Legion as he presented the two sportsmanship awards. The most outstanding athlete in basketball who best demonstrated those qualities of sportsmanship was Charles Redinger. Kay Van Der Weele received the same award for those qualities in a cheerleader.

AMERICAN LEGION SPORTSMANSHIP
C. Redinger, K. Van Der Weele

M.V.P.-BASKETBALL--FREE THROW
C. Redinger, Mark Warrick

This Page is Sponsored by CHUCK & MARIE'S, Plymouth, Indiana; BURROUGHS INSURANCE AGENCY, Argos, Indiana.

BANQUET

John Snyder, Captain in Soccer & Baseball; Jerry Patton, Most Valuable Player in Track & Soccer; Phil Hoskins, Captain in Track & Basketball and Most Valuable in Cross Country; Mark Warrick, Most Valuable in Basketball; Wade O'Dell, Most Valuable in Baseball; Gerral Hammond, Captain in Cross Country.

ALL SPORTS AWARDS
J. Snyder, C. Redinger, P. Hoskins

JACKET WINNERS
John Snyder, Phil Hoskins, Charles Redinger, Gerral Hammond

This Page is Sponsored by HECKAMAN'S BARBER SHOP & HUDON TYPEWRITER SERVICE of Plymouth, Indiana.

BASEBALL

R 1: W. O'Dell, T. Harley, J. Dorman, J. Umbaugh, L. Cox, C. Davis. R 2: J. Archambeault, C. Lewis, J. Patton, V. Staton, R. Morrill, F. Harley, J. Kibort, Coach Powell.

Baseball is a summer sport at Argos and the ball team has a 15 game schedule commencing the last week in May. The track team considered their season a success as they set five school records. They were: high hurdles, 16.6, J. Thompson; low hurdles, 21.6, J. Patton; half-mile, 2:08.6, Phil Hoskins and 880 relay, D. Nifong, J. Patton, J. Thompson and K. Martens.

TRACK

R 1: D. Nifong, C. Davis, L. Cox, J. Thompson, J. Patton, J. Voreis. R 2: Coach Morgan, J. Carr, P. Carter, C. Redinger, F. Harley, W. Russell, P. Hoskins.

This Page is Sponsored by THE OAKS CAFE & THE HUDON TYPEWRITER SERVICE, Plymouth, Indiana.

AWARDS DAY

School Art Award . . . . . Betty Moose, Dimple Smith
DeKalb Agricultural Accomplishment Award . . . . . Charles Redinger
Chapter Star Farmer . . . . . Charles Redinger
School Industrial Arts Award . . . . . Jerry Patton
Instrumental and Band Recognition . . . . . Band, 1st place in district
Band, 2nd place in state
Chorus Contest Recognition . . . . . Chorus, 2nd place district
Girls' Triple Trio, 2nd place district
Boys' Double Quartet, 3rd place district
School Journalism Award . . . . . Marjorie Wolf--Editor, Dragon's Roar

LANGUAGE AWARDS
American Legion . . . . . Marjorie Wolf
School . . . . . Reta Nifong
School Speech . . . . . Phil Hoskins
School English . . . . . Nancy Carmean
School Spanish . . . . . Leland Cox
School Latin . . . . . Barbara Tucker

English Contest Recognition . . . . . Nancy Carmean and Marjorie Wolf

SCIENCE AWARDS
American Legion . . . . . Phil Hoskins
School . . . . . Tom Voreis
Biology . . . . . Phil Carter

MATHEMATICS
American Legion . . . . . Linda Cline
School . . . . . Mike Howton
Mathematics Contest Recognition . . . . . Terry Umbaugh

School Home Economics Award . . . . . Donna Bell
Outstanding Home Economics Student--Crisco Award . Jane Drapalik
Betty Crocker Homemaker of Tomorrow . . . . . Nancy Carmean

Social Studies School Award . . . . . Terry Irwin

DAR Award . . . . . Reta Nifong

American Legion Oratorical Contest . . . . . Charles Swihart

NATIONAL HONOR SOCIETY SENIORS

N. Carmean, R. Nifong, P. Hoskins, J. Parrish, M. Wolf, C. Redinger, L. Cline, M. Winenger.

DeKalb Agricultural Award
Charles Redinger

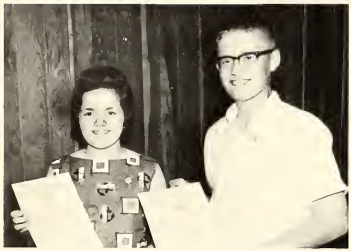

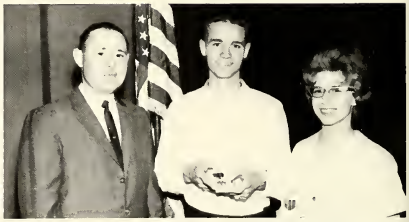

American Legion Citizenship Award Winners
Jr. Hi--L. Warner & T. Ross Seniors; P. Hoskins and R. Nifong

Hoosier Boys' & Girls' State Delegates
R. Cullers, S. South, A. Haring, V. Berkheiser

UNDERCLASSMEN 1964

SCHOOL LIFE IS MANY THINGS

Parties

Symbols

Excitement

Learning

Concentration

Creativity

This Page is Sponsored by THE PLYMOUTH DAIRY, Plymouth, Indiana

JUNIOR CLASS

S. South--Pres.
R. Leland--V. Pres.
J. Dorman--Sec.

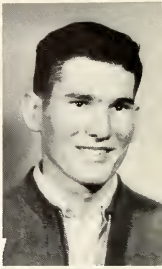

P. Carr--Treas.
R. Cullers--Pres. Student Council
D. Baker--Student Council
B. Hudson--Student Council

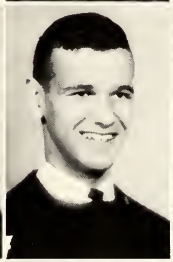

R. Alderfer
R. Archambeault
C. Armentrout
R. Becker

M. Benedict
V. Berkheiser
D. Boer
D. Cannan

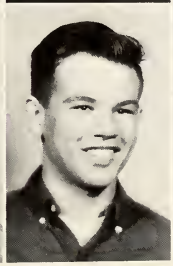

P. Caslow
A. Cole
L. Cox
C. Dennie

J. Drapalik
J. Ferguson
M. Garmon
M. Grosvenor

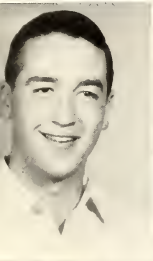

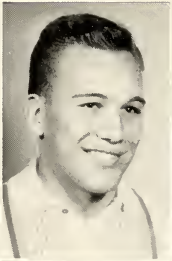

J. Hand
A. Haring
F. Harley
R. Heckaman

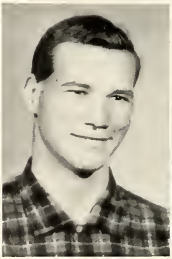

S. Hissong
L. Holloway
J. Kibort
K. Leland

T. McFarland
M. Moose
D. Null
J. Patton

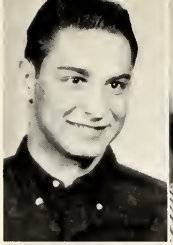

W. Pearson
M. Potter
J. Roahrig
W. Russell

S. Solomon
C. Swihart
R. Thomas
J. Thompson

J. Umbaugh
T. Umbaugh
J. Van Der Weele
S. Warstler

Not Shown: D. Bailey, R. Hensley, K. Martens.

SOPHOMORE

R. Morrill--Pres.
M. Howton--V. Pres.
A. Osborn--Sec.
T. Harley--Treas.

L. Carmean
Student Council
D. Edwards
Student Council
M. Ringle
Student Council
D. Adams

S. Adams
J. Archambeault
B. Beam

R. Becker
J. Berger

S. Bowell
J. Carr

CLASS

P. Carter
S. Cline
E. Cowen
R. Cowen

P. Crum
C. Davis
C. Davis
M. Deamer

S. Gardner
J. Grolich
K. Hardesty

C. Harrell
S. Hessler

J. Irwin
D. Johnson

SOPHOMORE

C. Lewis
K. Longstreth
C. Middaugh
B. Moose

D. Nifong
M. Nolin
W. O'Dell
D. Overmyer

P. Parrish
C. Powell
R. Rinard
F. Romig

A. Rude

CLASS

J. Schuh
M. Sherer
D. Smiley
P. Spitler

A. Stockberger
B. Stockberger
J. Stockberger
D. Stults

F. Thomas
G. Thompson
P. Vires
K. Warner

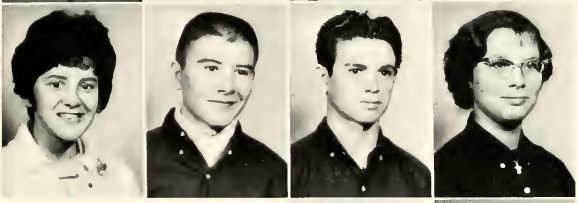

M. Warrick
L. Weissert

Not Shown: T. Dietl

FRESHMAN

B. Tucker--Pres.
S. Hagan--V. Pres.
T. Monehen--Sec.
J. Peltz--Treas.

M. Berkheiser
Student Council
T. Schultz
Student Council
K. Van Der Weele
Student Council
J. Alderfer

O. Baltes
K. Blackford
D. Boer
R. Bowell

T. Brown
R. Carr
D. Caslow
R. Denny

R. Eley
B. Fluckey
C. Gaby
C. Gochenour

F. Gonce
R. Griewank
P. Hammond
G. Hand

CLASS

M. Hayn
S. Hite
G. Hittle
W. Hollar

R. Holloway
R. Howton
J. Hutchison
S. Kepchka

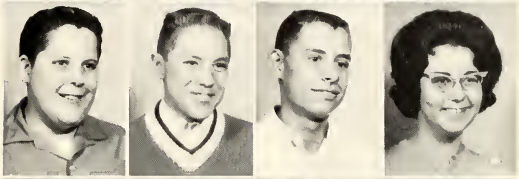

R. Kline
E. Kolar
B. McCoige
S. Martens

M. Miller
J. Minix
M. Nulph
M. Potter

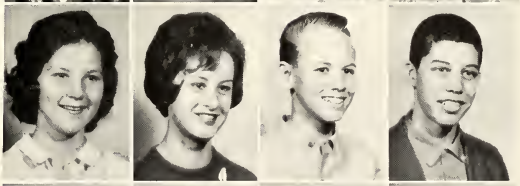

J. Reid
R. Rice
V. Rude
M. Shenefield

P. Smiley
S. Staner
V. Staton
J. Stephenson

FRESHMEN

M. Thacker
B. Thompson
M. Tracy
D. Uebel

M. Umbaugh
R. Vondra
J. Voreis

K. Wallace
D. Warner

D. Weidner

Not Shown: L. Hensley

EIGHTH GRADE

L. Warner--President
D. Bailey--Vice Pres.
B. Longstreth--Sec.-Treas.
K. Wolf--Reporter

T. Ross--Student Council
L. Patton--Student Council
S. Warstler--Student Council
G. Alderfer

T. Baker
D. Becker
L. Benedict
E. Cole

P. Crum
D. Ferrell
J. Gonce
P. Good

T. Grolich
G. Hagenbush
S. Halbert
C. Harley

M. Hissong
J. Keyser
T. Maze
S. Miller

M. Morrill
V. Morrison

EIGHTH GRADE

R. Nifong
S. Nulph
G. Overmyer
P. Overton

R. Quimby
J. Redinger
C. Ringle
V. Rude

F. Schuh
S. Sherwood
C. Shivers
C. Shoemaker

S. Shriver
J. Smith
B. Spitler
R. Snyder

S. Stacy
M. Trump
M. Tucker
C. Vires

J. Warner
R. Warner
C. Warren
A. White

B. Winenger
A. Zentz
K. Zumbaugh

Not Shown:
K. Edwards
T. Leffert
M. Overmyer
K. Powell
C. Zeider

SEVENTH GRADE

M. Heckaman--Pres.
L. Warrick--Vice Pres.
R. Schultz--Sec.-Treas.
M. Eley--Student Council

T. Hess--Student Council
D. Ault
R. Ault
M. Baltes

D. Barney
W. Beam
B. Bell
J. Blackford
D. Boer

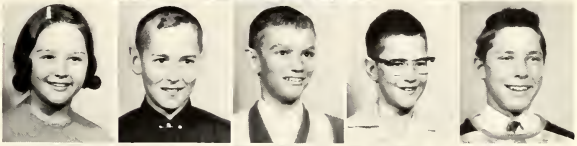

M. Boocher
J. Bryan
S. Calhoun
P. Chizum
J. Coplen

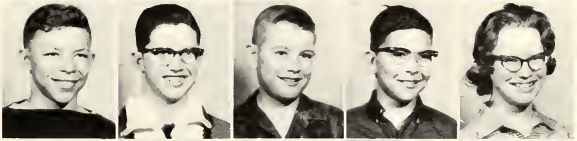

D. Davis
R. Depue
D. Dinwiddie
G. Flagg
L. Gann

E. Gonce
N. Haas
C. Hagan
G. Hammond
K. Hardesty

K. Hardesty
R. Hartle
L. Hayn
B. Hindman
R. Hite

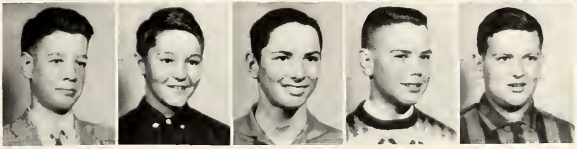

SEVENTH GRADE

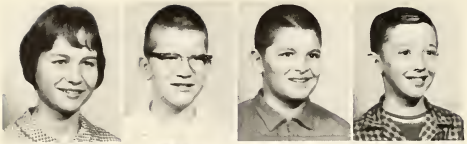

R. Hoskins
J. Irwin
R. Johnson
A. Jones

D. Kaufman
P. Kolar
C. Leland
F. Ludwig

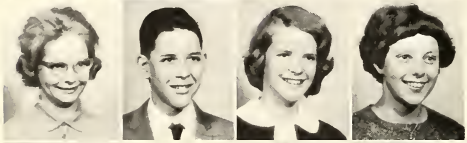

C. McFarland
J. McGriff
M. Martens
C. Middaugh

R. Miller
J. Moose
G. Mueller
J. Nolin
M. Overmyer

M. Redinger
J. Romig
R. Schultz
S. Shoemaker
M. Smiley

J. Solomon
R. South
N. Umbaugh
R. Van Duyne
T. Vondra

R. Voreis
A. Watts
D. Williams
L. Wright
D. Zehner

EIGHTH GRADE TEAM

R 1: J. Gonce, S. Warstler, T. Grolich, T. Maze, M. Morrill, P. Good, G. Overmyer. R 2: Manager T. Leffert, D. Bailey, T. Ross, D. Becker, C. Zeider, Coach Cullers.

SEVENTH GRADE TEAM

R 1: S. Shoemaker, M. Heckaman, K. Hardesty, J. Bryan, R. VanDuyne, R. Voreis. R 2: Manager T. Leffert, R. Johnson, B. Hindman, R. Hite, J. Nolin, Coach Cullers.

CHEERLEADERS

R 1: M. Eley, 7th; J. Smith, 8th. R 2: R. Schultz, 7th; L. Warner, 8th.

This Page Is Sponsored by THE STANZ CHEESE COMPANY, South Bend, Indiana.

EIGHTH GRADE WORKS, PLAYS HARD

In the fall of the year the Goblins were busy and the eighth grade contributed to the October moon magic with an eerie party in the cafeteria. Among other strange occurrences, they witnessed the apparent demise of three beloved sponsors.

Later came more serious business as the entire class collaborated on the writing, staging and costuming of an 11 scene panorama entitled "Living Pictures." Mrs. Hindman and Mrs. Dorman directed this as it was proudly presented before the members of the PTA where it was very well received.

This Page Is Sponsored by the F. W. BOSWORTH CO., Plymouth.

ELEMENTARY 1964

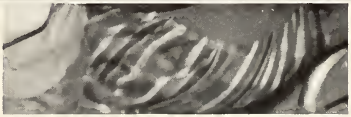

ELEMENTARY FACULTY

Mrs. Snyder, Third grade; Mrs. Myers, sixth grade; Mrs. Voreis, fifth grade; Mrs. Benedict, first grade; Miss Bonham, third & fourth grades; Miss Klatt, second grade; Mrs. Banic, kindergarten; Mr. Hougland, Principal; Mrs. Bransford, fifth grade; Mrs. Newhouse, first grade; Mrs. Dickinson, third grade; Mrs. Savage, first & second grades; Mrs. Miller, fourth grade; Mrs. Zink, second grade; Mrs. Warrick, sixth grade; NOT SHOWN--Mrs. Ault, fourth grade.

MR. & MRS. HAROLD HOUGLAND . . .

Sixteen excellent teachers assemble daily in the elementary wing of the building to instruct, counsel, play, and occasionally wipe the runny noses of Kindergarten through the sixth grade. The closer the students approach grade six, the fewer runny noses; and so goes the educational process. Under the principalship of Mr. Harold Hougland, our elementary faculty is one of which to be justifiably proud. A sound elementary program lays the foundation, without which a strong graduate could not emerge.

This Page Is Sponsored by the LIONS CLUB OF ARGOS, Indiana.

KINDERGARTEN

R. 1: F. Harrell, B. Blackford, J. Castleman, B. Yoder, B. Owens, J. Eby, T. Van Duyne. R. 2: S. Metzger, K. Wynn, L. Luty, C. Howard, J. Campbell, S. Moriarty, J. Potter, C. Richardson, C. Hooker, M. Gann. R. 3: C. Smith, R. Calhoun, L. Snyder, N. Sherwood, D. Hampton, C. Irwin, S. Bernero, J. Deisch, L. Thompson, C. Hanes, Mrs. Banic.

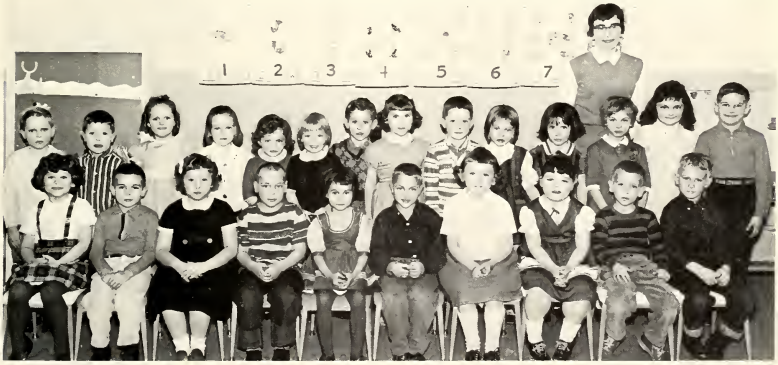

R. 1: T. Van Der Weels, J. Shaffer, J. Grolich, J. Stafford, T. Mappin, E. Quimby, S. Levesque, C. Keele, J. Jerguson, R. Onken. R. 2: J. Stevens, A. Brock, J. Bryan, L. Warrick, T. Stephens, P. Carpenter, J. Schuh, S. Spohn, D. Rice, K. Longstreth, N. Moore, P. Osborn, J. Brown, K. Edmonds.

This Page Sponsored by CRABB'S FURNITURE OF ARGOS, Indiana.

FIRST AND SEC

R. 1: B. Houin, B. Dunham, S. Kaminski, B. Zeigler, D. Crow, L. Solomon, S. Turpen, P. Quimby, N. Harrell, C. Nifong, S. Yoder, J. Staner, D. O'Hara. R. 2: L. Kendall, R. Crum, P. Keyser, D. Mappin, Mrs. Newhouse, D. Keele, W. Ryan, J. Becker, M. Zehner, B. Stacy, D. Golden, D. Hollar, C. Troyer, M. Stafford, J. Stultz, C. Schultz, K. Rogan, G. Null, C. Patrick, D. Peltz.

R. 1: C. Cordes, J. Hartle, M. Gilley, T. Abbott, S. Denney, V. Gray, S. Poe, R. Montgomery, D. Calhoun, R. Hooker, C. Tate, G. Putman. R. 2: K. Potter, J. Von Ehr, R. Moore, T. Christ, Mrs. Benedict, R. Stafford, M. Masterman, G. Kolar, D. O'Dell, M. Garn, S. Wallace, D. Williams, J. Spohn, B. Cordes, L. Eiler, E. Redinger, P. Sherwood, D. Rohrer, T. Edwards, J. Thompson, L. Bailey, B. Blocker. NOT SHOWN--K. Jones.

This Page Sponsored by THE REFLECTOR PRESS, Argos, Indiana.

ND GRADES

R. 1: D. Spohn, L. Warner, K. Thompson, K. Bryan, C. Harrell, M. Roberts, W. Wright, D. Nusbaum, P. Stockberger, L. Barney. R. 2: D. Craft, D. Warner, M. Roahrig, D. Good, M. Trump, L. Moore, K. Blackford, R. Ludwig, M. Heminger, R. Bauman, D. Scanlon, C. Hickman, Mrs. Zink, R. Osborn, C. Hinton, S. Hampton, M. Kaminski, B. Jennings, M. Wagers, B. Creig, D. Rohrer, K. Graber, B. Peltz.

R. 1: D. Sherer, R. Warren, J. Rice, H. Schultz, R. Wright, K. Zehner, K. Meredith, R. Schug, B. Stockberger, D. Stevens, J. Patton, M. Burroughs. R. 2: S. Hensley, T. Ludwig, R. Wagoner, F. Campbell, R. Gray, L. Eiler, E. Patrick, J. Kolar, D. Shaffer, R. Holloway, L. Wagers, K. Harley, T. Grossman, Miss Klatt, D. Flynn, J. Roush, J. Rex. NOT SHOWN--D. Moriarty, D. Thompson.

R. 1: F. Nulph, R. Grossman, P. Smith, K. Kauffman, J. Roberts, C. Flagg, A. McGriff, S. Metzger, C. Smiley, P. Peltz, C. Eggbeer, T. VanDerWeele. R. 2: G. Owens, D. Zentz, T. Rowe, J. Eby, J. Winterrowd, Mrs. Savage, B. Levesque, M. VanDuyne, N. Warrick, T. Tucker, S. Rowe, K. Dunham, L. McKee, D. Watts, M. Weissert. NOT SHOWN--P. Hanes.

This Page Sponsored by the ARGOS LUMBER COMPANY, Argos, Indiana

THIRD AND FOUR

R. 1: R. McFarland, M. Smith, D. Metzger, J. Von Ehr, P. DePue, R. Roberts, S. Wright, N. Smiley, S. Moose, V. Quimby, B. Baumgart, G. Levesque. R 2: D. Wiseley, D. Keyser, R. Rensberger, R. Wagoner, D. Sherwood, E. Flynn, D. Good, D. Redinger, D. Everdon, K. Hagenbush, K. Irwin, A. Crum, F. Halbert, D. Trever, Mrs. Snyder, J. Kolar, H. Sullivan. NOT SHOWN--M. Dipert, L. Vires.

R. 1: L. Holderman, J. Grolich, J. Eikenberry, R. Hollar, L. Bauman, S. Wright, D. Adams, C. Overmyer, S. Scanlon. R. 2: W. Hancock, A. Blocker, R. Montgomery, R. Warner, G. Shenefield, R. Tracy, M. Shoemaker, Mrs. Dickinson, C. Warsteer, G. Longstreth, D. Smith, W. Nusbaum. NOT SHOWN--L. Luty, E. Roberts, P. Lowry.

R. 1: B. Powell, E. Wright, P. Wagoner, H. Ross, M. Moeller, D. Kaufman, F. Williams, S. Stevens, D. Schuh, K. Schultz, N. Watts, J. Campbell, A. Stafford. R. 2: R. Rowe, J. Hensley, F. Baumgart, H. Graber, K. Keyser, C. Montgomery, D. Gray, P. Hartle, J. Harley, D. Thompson, Mrs. Miller, R. Troyer, D. Ludwig, C. Hollar, D. Van Duyne, R. Boocher, W. Eggbeer.

This Page Sponsored by HARVEY'S RESTAURANT, Argos, Indiana.

I GRADES

R. 1: E. Nusbaum, F. Hensley, J. Keyser, J. Sherer, C. Shoemaker, D. Roberts, J. Hooker, J. Brown, J. Warren, P. Grossman, J. Overmyer, M. Schuh, L. Zehner, C. Doherty. R. 2: B. Williams, K. Roberts, B. Stafford, J. Hancock, R. Edmonds, J. Burkett, G. Tucker, C. Hite, M. Chizum, H. Ghrist, D. Voreis, R. Hand, Mrs. Ault, D. Howton, M. Zeider, M. Meredith, W. Potter.

R. 1: J. Berkheiser, M. Rensberger, D. Middaugh, J. Treber, S. Hanes, D. Hagan, S. Hammond, E. Morrill, Miss Bonham, V. Calhoun, A. Coplen, M. Vondra, R. Edwards, S. Jennings, G. Scheetz, M. Houin. R 2: D. Rogan, D. Martens, N. McGriff, P. Leland, R. Dunham, S. Kendall, M. Jones, S. Umbaugh, D. Hayn.

This Page Sponsored by STEPHENSON'S IGA, Argos, Indiana.

FIFTH AND SIX

R. 1: L. Hittle, B. Houin, K. Anders, V. Levesque, P. Weissert, M. Powell, E. Thacker, E. Warner, K. Grossman, K. McPherron, J. Castleman, D. Blocker, C. Blackford, C. Gilley. R. 2: L. Rice, F. Quimby, T. Peltz, R. Ritter, A. Cole, J. Smiley, R. Wagoner, T. Schultz, B. Pletcher, S. Harrell, L. Redinger, W. Schuh, T. Van Der Weele, L. Leland, J. Maze, D. Andrews, P. Baker, Miss Bransford, W. Barney, S. Peltz.

R. 1: S. O'Dell, D. Gregory, D. Good, L. Wagers, D. Graber, D. Leffert, C. Metzger, T. Voreis, J. Van Der Weele, S. Warrick, R. Bailey, B. Craft, C. Holland. R 2: T. Ross, S. Reid, R. Shafer, K. Garver, T. Overmyer, M. Bernero, B. Johnson, K. Bryan, G. Bowser, K. Nifong, R. Miller, J. Ault, S. Hartle, W. Wright, J. Sherwood, S. Quimby, J. Kline, B. Vires, M. Anders, Mrs. Voreis. NOT SHOWN--R. Roberts.

This Page Sponsored by HOLLAND'S HARDWARE, Argos, Indiana

H GRADES

R. 1: V. Tate, G. Gibbons, J. Hensley, M. Zeider, J. Stults, K. Everdon, K. Rogan, M. McCoige, R. Sherer, R. Monehen, L. Roberts, B. Houin, S. Nolin, L. Stevens. R. 2: S. Kendall, R. Smith, W. Mueller, A. Schultz, A. Halbert, D. Warren, J. Hollar, D. Stacy, S. Nulp, J. Baltes, S. Peltz, K. Thompson, D. Gregory, D. Patton, T. Zentz, C. Hagenbush, M. Sherwood, Mrs. Myers.

R. 1: C. Grossman, K. Everdon, C. Ludwig, J. Grossman, C. Roush, N. Hess, P. Becker, C. Burkett, B. Hancock, B. McGriff, C. Blocker, B. Dunlap. R. 2: C. Hagan, W. Voreis, G. Calhoun, D. Gibbons, K. Van Duyne, E. Hand, J. Bernero, D. Thompson, D. Doherty, R. Overmyer, M. Caslow, J. McKee, J. Shafer, H. Potter, Mrs. Warrick, R. Leeper, D. Becker, R. Ballinger, S. Hepler, S. Turpen, T. Beam.

This Page Sponsored by MARSHALL COUNTY FARM BUREAU CO-OP, Plymouth, Indiana

JUNIOR BAND

School is exciting from the very beginning. The Kindergarten children enjoyed their visits from the Home Economics class. The friendly clown, as personified by Susie Hessler, brings a smile to the children's faces. As we grow in ability and grades, other activities take our time. Participation in Junior Band helps youngsters to grow and think on their own. It also helps to develop skills and abilities, as well as providing a source of enjoyment and enrichment.

Kindergarten Enjoys Party and Visitors

This Page Is Sponsored by KLINE APPLIANCE, AND TV, and THE MAXINKUCKEE ORCHARDS, Culver.

Helping Hands

Extracurricular activities keep the elementary children busy too. Basketball is a source of real pleasure for these growing boys, and the girls are happy to be able to cheer them on either as a cheerleader or as a loyal member of the rooting section. The teachers, as well as other students, help in the regulation of these sports. "A friend in need, is a friend indeed" seems to be the motto by which our nurse, Mrs. Stewart, carries on her job. She is always ready and willing to soothe the fevered brow or take care of those cuts and scrapes. She is an essential person in our school life.

These boys enjoy noon recesses with planned recreation guided by John Snyder.

This Page Is Sponsored by TRANSIT MIX CONCRETE and BERGMAN CLEANERS, Plymouth.

SEVENTY-SEVENTH ANNUAL COMMENCEMENT
ARGOS COMMUNITY SCHOOL
CLASS OF 1964
May 20, 1964 8:00 p.m.

Processional--"Pomp and Circumstance". Elgar
"Hymn Festival" . . . . . Ades
High School Band
Invocation . . . . . Charles Redinger
Welcome . . . . . Linda Cline

BREAKING DOWN BARRIERS
Fear . . . . . Marjorie Wolf
Hate . . . . . Reta Nifong
Conformity . . . . . .Phil Hoskins
"Tropico" . . . . . .Cofield
High School Band
Presentation of Awards . . . . . D. Russell Rohrer
Superintendent
Presentation of Class of 1964 . . . . . Gerald M. Hess
Principal
Presentation of Diplomas . . . . . Jack Metzger
President of Board of School Trustees
Benediction . . . . . Charles Redinger
Recessional--"March, Symphony No. 6". . Tschaikovsky
High School Band
VALEDICTORIAN . . . . . .Linda Cline
SALUTATORIAN . . . . . Reta Nifong

CLASS OF 1964

R 1: C. Eley, H. Trump, D. Bell, G. Hammond, L. McKee, G. Weidner, N. Carmean, J. Snyder, C. Griewank, D. Cannan, D. Smith. R 2: L. Cline, J. Parrish, W. Crow, P. Snyder, P. Thomas, J. Vanata, T. Irwin, P. Corey, P. Hoskins, W. Sensibaugh, F. Gibbons. R 3: M. Shriver, C. Nycz, T. Voreis, K. VanDerWeele, M. Payne, D. Reid, G. Shoemaker, B. Wilhelm, C. Redinger, K. Free, W. Earl Kelley. R 4: R. Nifong, J. McFarland, M. Winenger, B. Harrell, L. Ruffing, M. Wolf, L. Tracy, S. Bryan, S. McIntire, J. Rice, J. Middaugh.

PROFESSIONAL DIRECTORY

DR. F. L. BABCOCK, Optometrist

136 S. Michigan Street, Argos, Indiana
Telephone 892-5613
Also, Culver, Indiana, Telephone VI 2-3372

DR. F. W. BAUER, Optometrist

111 E. Garro, Plymouth, Indiana
Telephone WE 6-4360

THE CULVER CLINIC

222 North Ohio Street, Culver, Indiana
Telephone VI 2-3351

DR. E. D. POWERS, D.O.
DR. W. H. FISH, D.O.
DR. R. J. DIETER, D.S.C.

DR. T. F. DECKER, Optometrist

120 W. Washington, Plymouth, Indiana
Telephone 936-2527

DR. J. J. DORMAN, D.V.M.

Argos, Indiana
Telephone 892-5915

DR. WILLIAM H. MIDDLETON, D.D.S.

100 1/2 North Michigan, Argos, Indiana
Telephone 892-5311

DR. R. M. POWNALL, D.D.S.

120 W. Washington, Plymouth, Indiana
Telephone 936-2527

DR. DEAN STINSON, M.D.

816 Main, Rochester, Indiana
Telephone CA 3-3121

SENIOR INDEX

DONNA BELL
Sunshine 9, 10, 11, 12; GAA 9, 10, 11, 12, Vice Pres. 11, President 12, Numerals 10, Sweater 11, State Plaque 12; FTA 9, 10, 11, 12; Girls' Chorus 9; Office Girl 12; Yearbook 9, 10, 11, 12; Pep Club 9, 10, 11, 12; Junior Play; Class Treasurer 10; FFA Sweetheart Candidate 11.

SHIRLEY BRYAN
Westgate School, Bradenton, Fla. 9; Sunshine 10, 11; GAA 11, 12, Bowling Award 12, Numerals 12; Perfect attendance 9.

DOUG CANNAN
Boys' Double Quartet 9, 12; Band 9, 10, 11, 12, Sweater 12; Mixed Chorus 9, 10, 11, 12, Pin 12; Perfect Attendance 9, 10, 11, 12.

NANCY CARMEAN
Sunshine 9, 10, 12; GAA 9, 10, 11, 12, Numerals 12; Girls' Chorus 9; NHS 11, 12; Yearbook Editor 12; Pep Club 12; Typing Award; Shorthand Award; English Award 12; Betty Crocker Homemaker of Tomorrow Award 12; Homecoming Candidate, First runnerup 12.

LINDA CLINE
FTA 11, 12; NHS 10, 11, 12, Secretary 12; Awards: School Math 9; Legion Math 10, 12; School Latin 11; Girls' State Alternate 11; Valedictorian 12; Regional and State Geometry Contests 10, Regional and State Latin Contest 11; Perfect Attendance 9, 10, 11, 12.

PEGGY COREY
GAA 9, 10, 11, 12, Numerals 10, Sweater 11, State Plaque 12; Shorthand Penmanship Award; Typing Award.

C. WILLIAM CROW
FFA 9, 10, 11, 12, Ass't Reporter 9, Reporter 10, State FFA Chorus 10, 11, FFA Corn Award; Chorus 9, 10, 11, 12, Pin 12; Boys' Double Quartet 12.

CAROL ELEY
Sunshine 9, 10, 11, 12; GAA 9, 10, 11, 12, Numerals 10, Sweater 11; FTA 11, 12; Band 8, 9, 10, 11, 12, Librarian 12, Sweater 12; Girls' Chorus 9; Mixed Chorus 10, 11, 12, Pin 12; Pep Club 9, 10, 12; Pep Band 12; Jr. Play, Senior Play; Typing and Shorthand Awards.

KATHY FREE
Sunshine 11, 12; GAA 9, 10, 11, 12, Numerals 11, Sweater 12; Girls' Chorus 9; Mixed Chorus 10, 11, 12, Pin 12; Office Girl 12; Yearbook 9, 12; Newspaper 10, 11, 12; Pep Club 12; Shorthand and Typing Awards.

FRANCES A. GIBBONS
Sunshine 10, 11, 12; GAA 9, 10, 11, 12, Numerals 10, Sweater 11, State Plaque 12; Girls' Chorus 9; Yearbook 12; Newspaper 9, 10; Pep Club 12.

CHERYL GRIEWANK
Sunshine 9, 11, 12; GAA 10, 11, 12, Numerals 10, Sweater 11; Girls' Chorus 9; Mixed Chorus 10, 11, 12; Pep Club 9, 10, 11, 12; Typing Award.

GERRAL HAMMOND
Basketball 10; Track 9, 10, 11, 12; Cross Country 9, 10, 11, 12, Captain 12; Pep Club 9; Sports Jacket 12; Typing Award.

SENIOR INDEX

BARBARA HARRELL
GAA 9, 10, 11, 12, Numerals 12; Band 9, 10, 11, 12, Sweater 12; Girls' Chorus 9; Mixed Chorus 10, 11; Perfect Attendance 9, 10, 11, 12.

PHIL HOSKINS
FTA 9, 10, 11, 12, Treasurer 10, 11, President 12, State Officer 10; FFA 9, 10, Secretary 10; Band 9; Mixed Chorus 9, 10, 11, 12, President 12, Pin 12; Boys' Double Quartet 12; Student Council 9, 10, 11, 12; NHS 11, 12, President 12; Basketball 9, 10, 11, 12, Captain 12, Three Major Awards; Baseball 9, 10, Two Major Awards; Track 9, 10, 11, 12, Captain 12, Four Major Awards; Cross Country 9, 10, 11, 12; MVP 11, 12, Three Major Awards; Junior Play; Senior Play; Class President 9; Academic Contests--Latin 9, Algebra 10, Comprehensive Math 11; Citizenship Award 8, 12; American Legion Speech Award 11; School Math 11; School Speech Award 12; American Legion Science Award 12; Hoosier Boys' State 11.

TERRY IRWIN
FTA 10, 11, 12; Mixed Chorus 9, 10, 11, 12, Pin 12; Boys' Double Quartet 12; Basketball 9, 10, Manager 10, 11, 12; Cross Country 11; Varsity Sweater 12; School Social Studies Award 12; Junior Play; Perfect Attendance 11.

W. EARL KELLEY
Class Treasurer 9, Vice Pres. 10.

JACQUELINE M. McFARLAND
Sunshine 9, 10, 11, 12; GAA 9, 10, 11, 12, Numerals 10, Sweater 11, State Plaque 12; Band 9, 10, 11, 12, Sweater 12, Band Scholarship to I.U. 11; Girls' Chorus 9; Pep Club 9; Junior Play, Senior Play; Perfect Attendance 10, 11, 12.

SHARON McINTIRE
Sunshine 9, 10, 11, 12; GAA 11, 12, Numerals 12; Pep Club 12; Perfect Attendance 10, 11.

LINDA McKEE
Sunshine 9, 10, 11, 12; GAA 9, 10, 11, 12, Numerals 10, Sweater 11, State Plaque 12; FTA 9, 10, 11, 12; Girls' Chorus 9; Mixed Chorus 10, 11, 12, Pin 12; Band 9, 10, 11, 12, Sweater 12; Yearbook 9, 10, 11; Pep Club 9, 10, 12; Cheerleader 10, 12, Award 12; Junior Play; Rotary Speech Contest; Girls' State Alternate 11; FFA Chapter Sweetheart 11, First runnerup at District Contest; Class Vice Pres. 12; Perfect Attendance 12.

JEAN MIDDAUGH
Sunshine 11, 12; Girls' Chorus 9; Mixed Chorus 12; Librarian 11, 12; Pep Club 12.

RETA K. NIFONG
Sunshine 10, 12; GAA 9, 10, 11, 12, Numerals 10, Sweater 11, State Plaque 12; FTA 10, 11, 12; Girls' Chorus 9; Student Council 11, 12; Office Girl 12; NHS 11, 12, Vice Pres. 12; Pep Club 9, 10, Good Sportsmanship Award 9; Girls' State Delegate 11; DAR Good Citizen Award 12; American Legion Good Citizen Award 12; Rotary Speech Contest 12; Salutatorian 12.

CAROLYN NYCZ
Sunshine 9, 10, 11, 12, Recording Secretary 12; GAA 9, 10, 11, 12, Treasurer 12, Numerals 10, Sweater 11; Girls' Chorus 9; Yearbook 11; Newspaper 11, 12; Pep Club 9, 10, 11, 12, President 12; Pep Club Sportsmanship Award 10, 11; Shorthand Award.

JUDY PARRISH
Sunshine 9, 10, 11, 12; GAA 9, 10, 11, 12, Numerals 11, Sweater 12; FTA 10, 11, 12; Band 9, 10, 11, 12, Sweater 12; Girls' Chorus 9; Mixed Chorus 10, 11, 12; Triple Trio 12; NHS 10, 11, 12; Yearbook 9, 10, 11, 12; Newspaper 10, 11, 12; Pep Club 9, 10, 12; Pep Band 12; Senior Play.

MIKE PAYNE
FFA 9, 10, 11, 12, Parliamentarian 11, Sentinel 12; Pep Club 12; Senior Play.

CHARLES REDINGER
FTA 9, 10, 11, 12, Historian 10; FFA 9, 10, 11, 12, Parliamentarian 10, Pres-

SENIOR INDEX

ident 11, 12, DeKalb Award 12, Chapter Star Farmer 12; Mixed Chorus 9, 10, 11, 12; Boys' Double Quartet 12; NHS 12; Basketball 9, 10, 11, 12, Free Throw Award 11, 12; American Legion Sportsmanship Award 12; Track 10, 11, 12; Baseball 9, 10, 11; Soccer 12; Junior Play; Class President 10, 11; Boys' State Delegate 11; Perfect Attendance 10, 11.

DONNA REID
Sunshine 9, 10, 11, 12; GAA 9, 10, 11; FTA 11, 12; Girls' Chorus 9; Mixed Chorus 11, 12; Triple Trio 12; Pep Club 9, 10, 11, 12, Sportsmanship Award 11; Junior Play; Senior Play.

JUDY RICE
Sunshine 9, 10, 11, 12; GAA 9, 11, 12, Numerals 11; Band 9, 10, 11, 12, Sweater 12; Girls' Chorus 9; Mixed Chorus 10, 11, 12, Pin 12; Office Girl 12; Yearbook 9, 10; Pep Club 9, 11, 12; Cheerleader 10; Junior Play; Senior Play; Shorthand and Typing Awards.

LOIS RUFFING
GAA 9, 10, 11, 12, Numerals 10, Sweater 11, State Plaque 12; Girls' Chorus 9; Yearbook 12; Perfect Attendance 12.

WANDA SENSIBAUGH
Sunshine 12; GAA 11, 12, Numerals 12; Girls' Chorus 9; Pep Club 12; Typing Award 10; Shorthand Award 11.

GEORGE SHOEMAKER
Perfect Attendance 12.

MONTE SHRIVER
Basketball 9; Track 10; Junior Play.

DIMPLE SMITH
Sunshine 9, 10, 11, 12; GAA 9, 10, 11, 12, Numerals 12; FTA 11, 12; FFA Sweetheart Candidate 11; Girls' Chorus 9; Mixed Chorus 10, 11, 12; Triple Trio 12; Yearbook 10, 11, 12; Newspaper 9; Pep Club 9, 12; Junior Play; Ball State Art Workshop Scholarship 11, 12; Marshall County Art Contest 11; GFWC Art Award 12; School Art Award 12.

JOHN SNYDER
Soccer 12, Captain 12; Basketball 9, 10, 11, 12; Track 9; Cross Country 10; Baseball 9, 10, 11, 12, Captain 12, Most Valuable 11; Pep Club 9; Junior Play; Senior Play; Typing Award.

PATSY SNYDER
Sunshine 9, 10, 11, 12, Corresponding Secretary 12; GAA 9, 10, 11, 12, Numerals 10, Sweater 11, State Plaque 12; Girls' Chorus 9; Office Girl 12; Yearbook 9, 10, 11, 12; Pep Club 9,10, 11, 12; Junior Play; Senior Play; Class Vice-President 9, Treasurer 11, 12; Good Sportsmanship Award 10.

PATRICK P. THOMAS
FTA 9, 10, 11; Basketball 9; Track 9; Pep Club 9, 10; Junior Play; Class President 12.

LYNN TRACY
Sunshine 9; GAA 9, 10, 11, 12, Numerals 10, Sweater 11, State Plaque 12; Girls' Chorus 9; Yearbook 12; Pep Club 9, 10; Junior Play; Shorthand Award; Perfect Attendance 11, 12.

SENIOR INDEX

HARVEY E. TRUMP
Junior Play.

JOYCE VANATA
Sunshine 9, 10, 11, 12; GAA 9, 10, 11, 12, Numerals 10, Sweater 12; Band 9; Girls' Chorus 9; Office Girl 12; Yearbook 11, 12; Pep Club 9, 10, 11, 12; Junior Play; Home-Ec Coed Correspondent; Class Secretary 12; Typing Award.

KAY VAN DER WEELE
Sunshine 9, 10, 11, 12, Treasurer 11; GAA 9, 10, 11, 12, Numerals 10, Sweater 11, State Plaque 12; Girls' Chorus 9; Office Girl 11, 12; Yearbook 9, 10, 11, 12; Pep Club 9, 10, 11, 12; Cheerleader 9, 10, 11, 12; Legion Cheerleader Award 12, Senior Cheerleader Award 12; Junior Play; Senior Play; Perfect Attendance 9, 10.

TOM VOREIS
FFA 9, 10, 11, 12, Treasurer 11, 12; Mixed Chorus 9; Track 12; Cross Country 11, 12; Pep Club 9; Senior Play; Legion Essay Contest 9; Athletic Sweater 12; School Science Award 12; Perfect Attendance 10, 11, 12.

GLENN WEIDNER
FTA 9, 10; Newspaper 10; Basketball 9, 11; Track 9, 11; Cross Country 9; Baseball 9; Pep Club 12; Junior Play; Senior Play; Soccer 12; Athletic Sweater 12; Perfect Attendance 9; Typing Awards.

BARBARA ANN WILHELM
Girls' Chorus 9; Mixed Chorus 10, 11, 12; Triple Trio 12; Yearbook 9, 10, 11, 12, Layout Editor 12; Pep Club 9, 12; Junior Play, Senior Play; Shorthand Award 11.

MARY WINENGER
GAA 12; Band 9, 10, 11, 12, Sweater 12; Girls' Chorus 9; Mixed Chorus 10, 11, 12, Pin 12; Triple Trio 12; NHS 10, 11, 12; Junior Play; Shorthand and Typing Awards 11.

MARGE WOLF
Sunshine 9, 10, 11, 12, Vice Pres. 11, President 12; GAA 9, 10; FTA 10, 11, 12, President 11; Band 7, 8, 9, 10, 11, 12, Vice Pres. 11, 12; Mixed Chorus 9, 10, 11, 12; Triple Trio 12; Student Council 10, 11, 12, Secretary-Treasurer 11, 12; Office Girl 12; Yearbook 10, 11, 12; Newspaper 10, 11, 12, Editor 12; NHS 10, 11, 12; Pep Club 9, 10, 12; Pep Band 12; Junior Play, Senior Play; Class Secretary 9; Homecoming candidate 9, 11, 12, First runner-up 11, Queen 12; Regional Spanish Contest 9, 10; State Spanish Contest 9; Regional English Contest 11, 12; Girls' State 11; School Journalism Award 12; Student Council Medal 12; American Legion Citizenship Award 8; School English Award 12; Typing and Shorthand Awards 12.

BOOSTERS

1. Mr. Loren Adams
2. The Argos News Stand
3. Bigley Orchards, Culver
4. Breedings Farm Supply, Plymouth
5. Arnold Dunfee, D.D.S., Plymouth
6. Edna's Styl-Ette, Argos
7. Mr. & Mrs. Clella Fluckey
8. Mr. & Mrs. Owen Fluckey
9. Foley's Jewelers, Rochester
10. Mr. & Mrs. Robert Garver
11. H. W. Gonce
12. Hart, Schaffner & Marx, Rochester
13. Harvey's Dime Store, Argos
14. Mr. & Mrs. John Kepchka, Jr.
15. Mr. & Mrs. Nick Kring & Margo
16. Model Pharmacy, Plymouth
17. Mundy's Restaurant, Plymouth
18. NIPSCO, Plymouth
19. O & H Jewelers, Plymouth
20. Oliver Ford Sales, Plymouth
21. Mr. & Mrs. Clarence Snyder
22. Mr. & Mrs. Carroll Thompson
23. Bernard Warner
24. Wheatley's, Elkhart
25. Wile's Inc., Rochester

Compliments of

THE STATE EXCHANGE BANK

Culver Argos
Indiana

FARMERS STATE BANK

Lapaz, Indiana

Friendly Banking Service

Total Combined Resources Over $35,000,000.00

Member F.D.I.C.

Compliments of

MORIARTY

FARM BUILDINGS

Argos, Indiana

Office Locations

Cassopolis, Michigan
Clifford, Michigan
Rushville, Indiana

Hasting, Michigan
Angola, Indiana
Crawfordsville, Indiana

Compliments of

RITZ-CRAFT, INC.

Mobile Homes

Argos, Indiana Telephone 892-5151

Compliments of

UMBAUGH AMERICAN CHEMICALS, INC.

204 E. Lincolnway Valparaiso, Indiana

Fertilizer and Technical Service

Lapaz, Indiana Telephone SO 4-2271

Featuring Kentucky Fried Chicken

SCHORI'S RESTAURANT

314 East Jefferson Street
Plymouth, Indiana

For Carry Out Service Call 936-4150

Compliments of

GATES & CALHOUN, INC.

"Your Friendly Chevrolet Dealer"

Two Locations to Serve You

U.S. 31 North, Argos
Telephone 892-5156

W. Jefferson, Culver
Telephone VI 2-3000

Chevrolet
Chevelle
Corvair
Chevy II
Chevrolet Trucks

24 Hour Wrecker Service

Compliments of

E. E. ELEY SAWMILL

Hardwood Lumber and Small Dimension

213 East South Street

Argos, Indiana
Telephone 892-5115

George Eley
Dick Eley

O. M. Eley
Maurice Eley

TOM ROSS STUDIO

540 North Michigan

Argos, Indiana

Telephone 892-5918

Children

Weddings

Portraits

Commercial

Hm,

I guess that I'm just not much at writing funny jokes, but I do want to say that I really had a wonderful time my freshman year. Hope that in the years to come in, you'll have as much fun as I have had in this one year. Best wishes & lots of luck in the future, it's a wonderful lad.

I am
A senior of "67"

I don't know what to say, we just met in the future, and have lots of fun with you years.

Bob Rice
"67"

P.S. Remember the Indian dance.

"To a Jerry"
A good friend
from a
friend,
Judy

P.S. Jerry told me to write it.